

W-Series Fiberglass

General Features

W-Series fiberglass stations are available with one, two, three or four grinder pumps. Each station includes: the grinder pump(s), check valve, tank, controls, and alarm panel(s).

- Standard outdoor heights range from 60 inches to 144 inches
- Several tank diameters available; refer to the station drawings for specific sizes
- Flow ratings and tank capacities will vary with each tank size and number of grinder pumps; consult the factory for more information

The WH pump has a cable that connects the motor controls to the level controls through watertight penetrations.

Operational Information

Motor

1 hp, 1,725 rpm, high torque, capacitor start, thermally protected, 120/240V, 60 Hz, 1 phase

Inlet Connections

4-inch and 6-inch EPDM grommets for DWV or DR35 pipe

Discharge Connections

Pump discharge terminates in 1.25-inch NPT female thread. Can easily be adapted to 1.25-inch PVC pipe or any other material required by local codes.

Discharge

15 gpm at 0 psig (0.95 lps at 0 m)
11 gpm at 40 psig (0.69 lps at 28 m)
7.8 gpm at 80 psig (0.49 lps at 56 m)

Accessories

E/One requires that the Uni-Lateral, E/One's own stainless steel check valve, be installed between the grinder pump station and the street main for added protection against backflow.

Alarm panels are available with a variety of options, from basic monitoring to advanced notice of service requirements.

The Remote Sentry is ideal for installations where the alarm panel may be hidden from view.

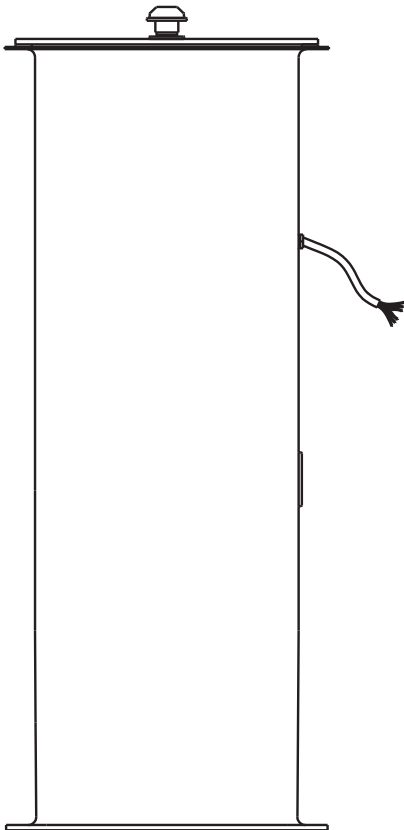

STATION TO BE USED WITH
(1) SENTRY SIMPLEX PANEL

DIAMETER CHOICES

- "D"
24
30
36

W SERIES
SIMPLEX
STATIONS

HEIGHT CHOICES

"H"	COD RANGE		"COD"	
60	(24)	<input type="checkbox"/>	24	<input type="checkbox"/>
66	(24-30)	<input type="checkbox"/>	30	<input type="checkbox"/>
72	(24-36)	<input type="checkbox"/>	36	<input type="checkbox"/>
78	(24-42)	<input type="checkbox"/>	42	<input type="checkbox"/>
84	(24-48)	<input type="checkbox"/>	48	<input type="checkbox"/>
90	(24-54)	<input type="checkbox"/>	54	<input type="checkbox"/>
96	(24-60)	<input type="checkbox"/>	60	<input type="checkbox"/>
102	(24-66)	<input type="checkbox"/>	66	<input type="checkbox"/>
108	(24-72)	<input type="checkbox"/>	72	<input type="checkbox"/>
114	(24-78)	<input type="checkbox"/>	78	<input type="checkbox"/>
120	(24-84)	<input type="checkbox"/>	84	<input type="checkbox"/>
126	(24-90)	<input type="checkbox"/>	90	<input type="checkbox"/>
132	(24-96)	<input type="checkbox"/>	96	<input type="checkbox"/>
138	(24-102)	<input type="checkbox"/>	102	<input type="checkbox"/>
144	(24-108)	<input type="checkbox"/>	108	<input type="checkbox"/>

COVER OVER
DISCH CHOICES

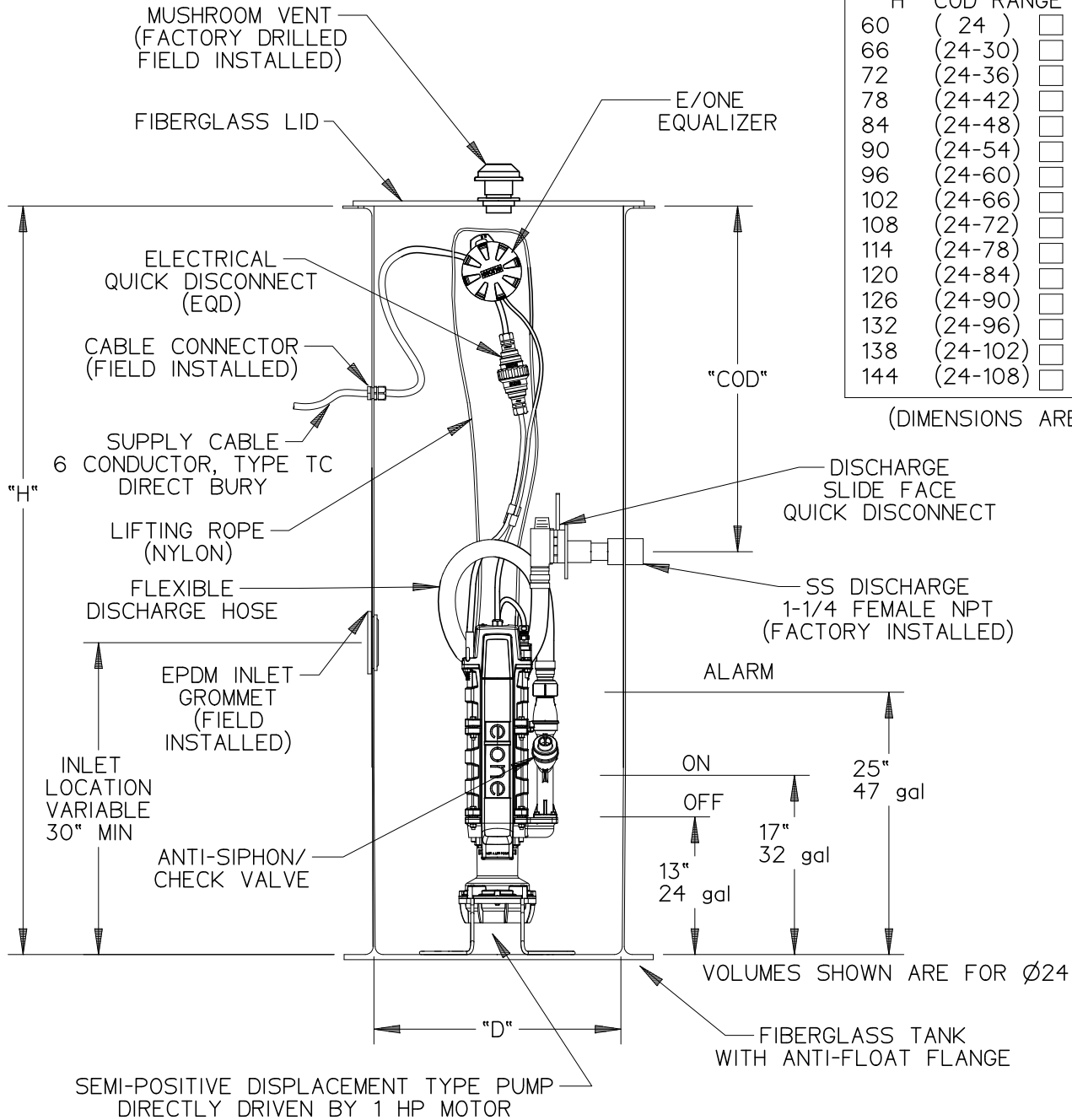

(DIMENSIONS ARE IN INCHES)

VOLUMES SHOWN ARE FOR Ø24

INLET CHOICES

- 4" DWV PIPE (4.50 OD)
4" DR35 PIPE (4.22 OD)
6" DWV PIPE (6.63 OD)
6" DR35 PIPE (6.28 OD)

SGS	JVL	02/05/25	B	1/16
DR BY	CHK'D	DATE	ISSUE	SCALE



DETAIL SHEET,
W SERIES FIBERGLASS, SIMPLEX

NA0157P01



STATION TO BE USED WITH
A MOD T260 DUPLEX PANEL
OR A DUPLEX PROTECT PLUS PANEL

SS DISCHARGE
WYE
(FACTORY INSTALLED)

ALUMINUM 1/3 - 2/3 SPLIT
LOCKABLE LID

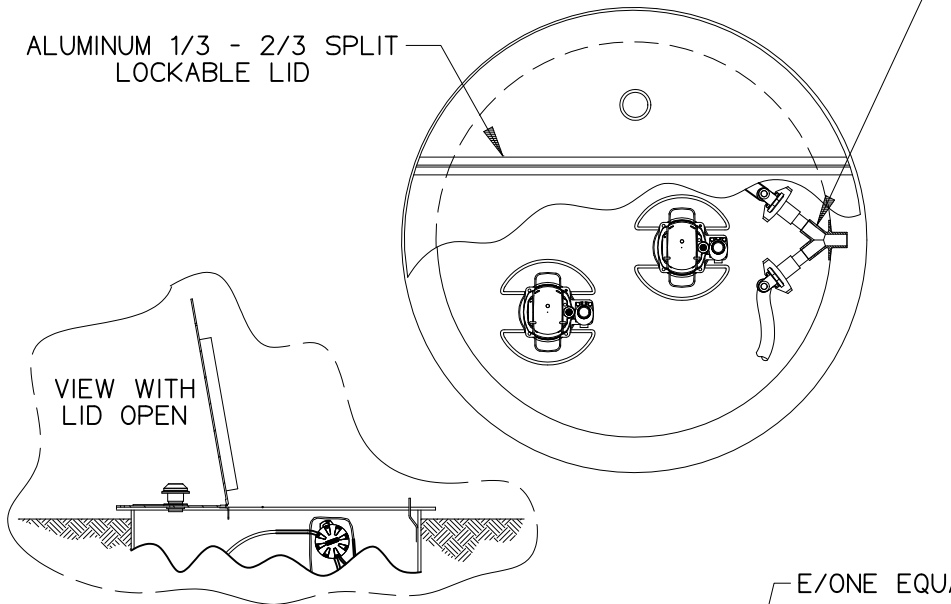

DIAMETER CHOICES

- "D"
36
42
48
60

W SERIES
DUPLEX
STATIONS

HEIGHT CHOICES

- | "H" | COD RANGE | "COD" |
|-----|-----------|-------|
| 60 | (24) | 24 |
| 66 | (24-30) | 30 |
| 72 | (24-36) | 36 |
| 78 | (24-42) | 42 |
| 84 | (24-48) | 48 |
| 90 | (24-54) | 54 |
| 96 | (24-60) | 60 |
| 102 | (24-66) | 66 |
| 108 | (24-72) | 72 |
| 114 | (24-78) | 78 |
| 120 | (24-84) | 84 |
| 126 | (24-90) | 90 |
| 132 | (24-96) | 96 |
| 138 | (24-102) | 102 |
| 144 | (24-108) | 108 |

COVER OVER
DISCH CHOICES

- "COD"
24
30
36
42
48
54
60
66
72
78
84
90
96
102
108

(DIMENSIONS ARE IN INCHES)

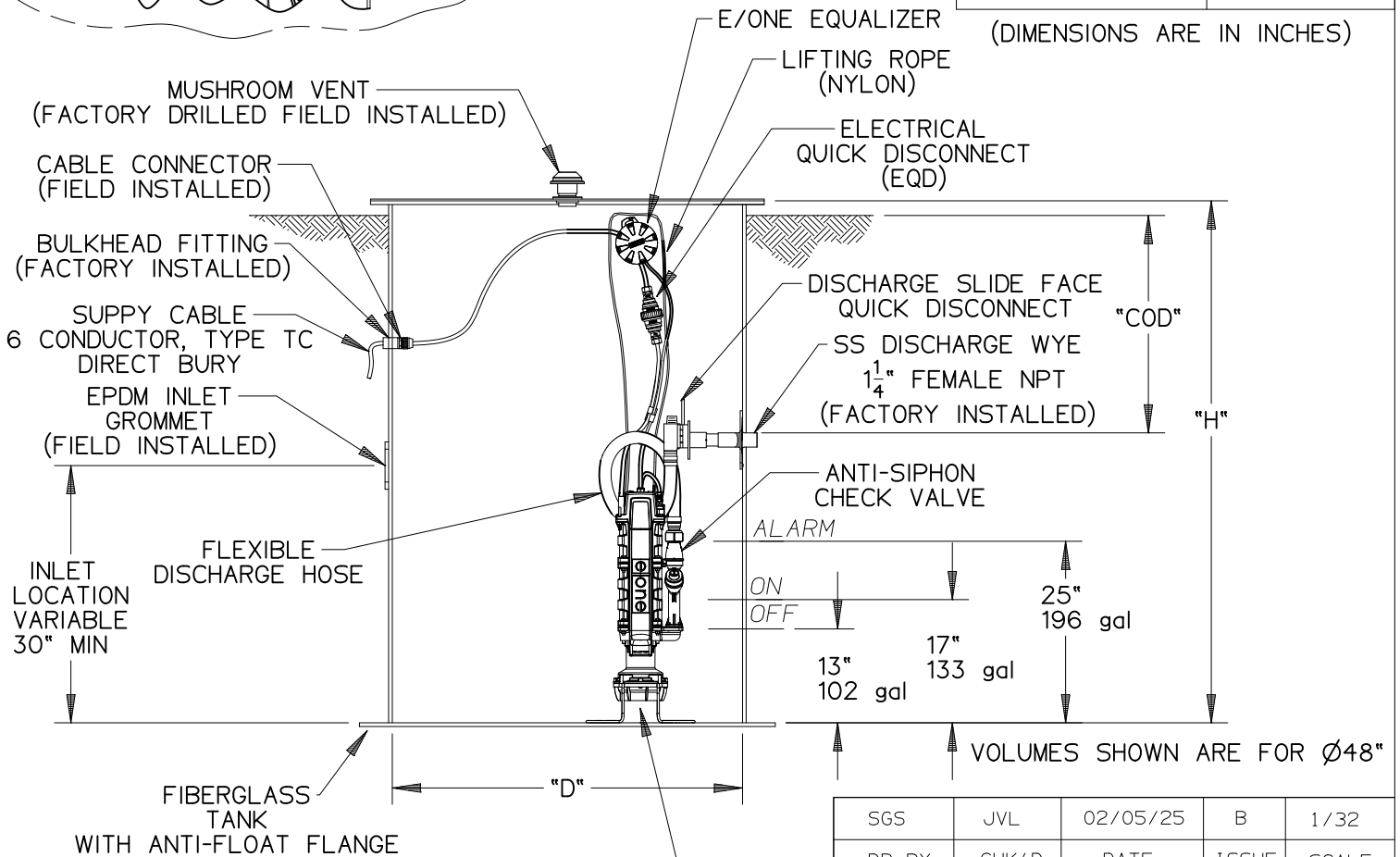

(2) SEMI-POSITIVE DISPLACEMENT TYPE PUMP
DIRECTLY DRIVEN BY 1 HP MOTOR

INLET CHOICES

- 4" DWV PIPE (4.50 OD)
4" DR35 PIPE (4.22 OD)
6" DWV PIPE (6.63 OD)
6" DR35 PIPE (6.28 OD)



SGS	JVL	02/05/25	B	1/32
DR BY	CHK'D	DATE	ISSUE	SCALE



DETAIL SHEET,
W SERIES DUPLEX

NA0156P01

STATION TO BE USED WITH
 (1) MOD DUPLEX PANEL AND
 (1) SENTRY SIMPLEX PANEL
 OR
 (1) QUAD PANEL, WITH 1/2
 (ONE PAIR) IN BOTH MODE

BACKUP PUMP, WITH TALL STAND,
 RUN BY A SIMPLEX PANEL
 OR ON PAIR IN BOTH MODE

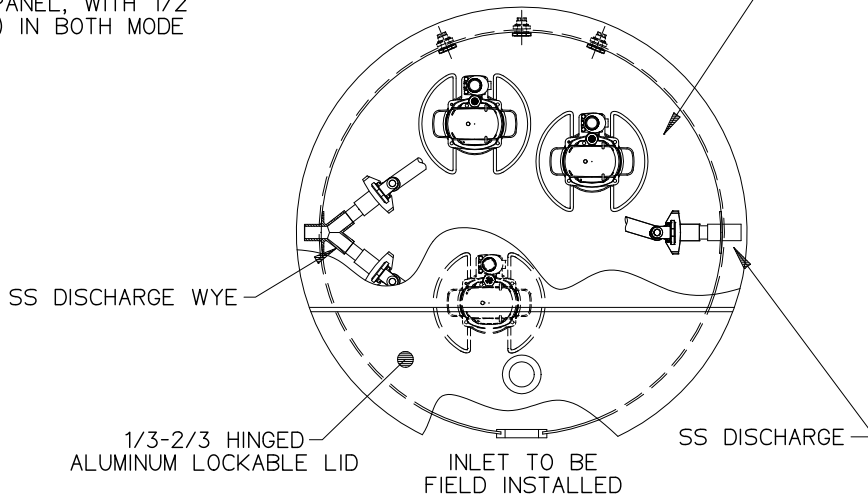

DIAMETER CHOICES	
"D"	
48	<input type="checkbox"/>
60	<input type="checkbox"/>

HEIGHT CHOICES	
"H"	COD RANGE
60	(24)
66	(24-30)
72	(24-36)
78	(24-42)
84	(24-48)
90	(24-54)
96	(24-60)
102	(24-66)
108	(24-72)
114	(24-78)
120	(24-84)
126	(24-90)
132	(24-96)
138	(24-102)
144	(24-108)

W SERIES TRIPLEX STATIONS	
"COD"	
24	<input type="checkbox"/>
30	<input type="checkbox"/>
36	<input type="checkbox"/>
42	<input type="checkbox"/>
48	<input type="checkbox"/>
54	<input type="checkbox"/>
60	<input type="checkbox"/>
66	<input type="checkbox"/>
72	<input type="checkbox"/>
78	<input type="checkbox"/>
84	<input type="checkbox"/>
90	<input type="checkbox"/>
96	<input type="checkbox"/>
102	<input type="checkbox"/>
108	<input type="checkbox"/>

(DIMENSIONS ARE IN INCHES)

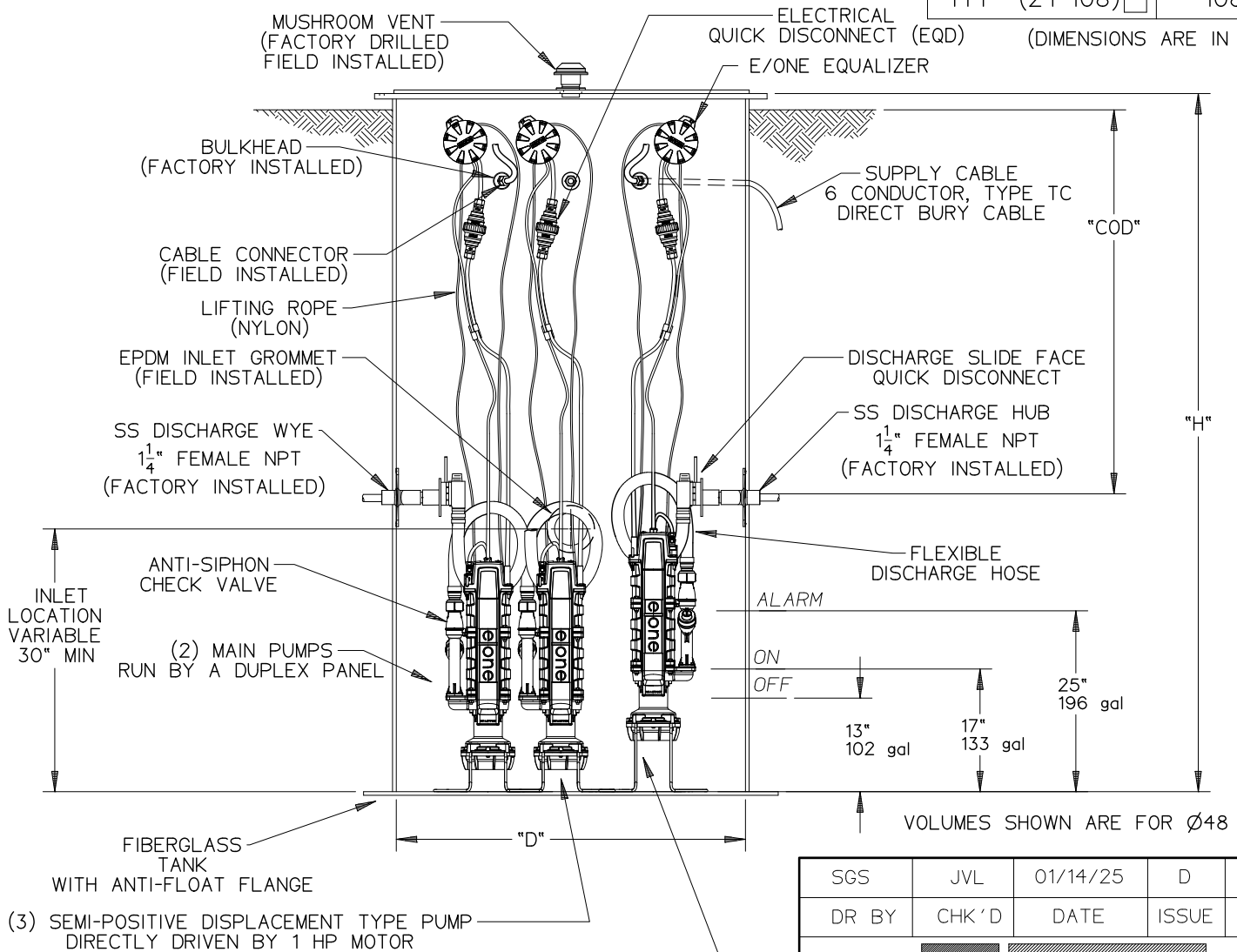

INLET CHOICES	
4" DWV PIPE (4.50 OD)	<input type="checkbox"/>
4" DR35 PIPE (4.22 OD)	<input type="checkbox"/>
6" DWV PIPE (6.63 OD)	<input type="checkbox"/>
6" DR35 PIPE (6.28 OD)	<input type="checkbox"/>

TRIPLEX STAND
 TO BE ON PUMP CONNECTED
 TO THE SIMPLEX PANEL
 OR ON THE QUAD PANEL
 PAIR THAT IS IN BOTH MODE
 (NB0006P04 TO BE ORDERED
 SEPARATELY, QTY OF 2)



SGS	JVL	01/14/25	D	1/32
DR BY	CHK'D	DATE	ISSUE	SCALE

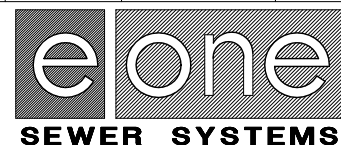

DETAIL SHEET
 W SERIES TRIPLEX

NA0155P01

STATION TO BE USED WITH
 (1) MOD DUPLEX PANEL AND
 (1) SENTRY SIMPLEX PANEL
 OR
 (1) QUAD PANEL, WITH 1/2
 (ONE PAIR) IN BOTH MODE

BACKUP PUMP, WITH TALL STAND
 RUN BY A SIMPLEX PANEL OR
 ON PAIR I IN BOTH MODE

DIAMETER CHOICES

"D"
 48
 60

W SERIES
 TRIPLEX
 STATIONS

HEIGHT CHOICES

COVER OVER
 DISCH CHOICES

"H"	COD RANGE		"COD"	
60	(24)	<input type="checkbox"/>	24	<input type="checkbox"/>
66	(24-30)	<input type="checkbox"/>	30	<input type="checkbox"/>
72	(24-36)	<input type="checkbox"/>	36	<input type="checkbox"/>
78	(24-42)	<input type="checkbox"/>	42	<input type="checkbox"/>
84	(24-48)	<input type="checkbox"/>	48	<input type="checkbox"/>
90	(24-54)	<input type="checkbox"/>	54	<input type="checkbox"/>
96	(24-60)	<input type="checkbox"/>	60	<input type="checkbox"/>
102	(24-66)	<input type="checkbox"/>	66	<input type="checkbox"/>
108	(24-72)	<input type="checkbox"/>	72	<input type="checkbox"/>
114	(24-78)	<input type="checkbox"/>	78	<input type="checkbox"/>
120	(24-84)	<input type="checkbox"/>	84	<input type="checkbox"/>
126	(24-90)	<input type="checkbox"/>	90	<input type="checkbox"/>
132	(24-96)	<input type="checkbox"/>	96	<input type="checkbox"/>
138	(24-102)	<input type="checkbox"/>	102	<input type="checkbox"/>
144	(24-108)	<input type="checkbox"/>	108	<input type="checkbox"/>

3rd CABLE ENTRY
 IS NOT SHOWN, IT
 WILL BE ABOVE INLET

1/3-2/3 HINGED
 ALUMINUM LOCKABLE LID

SS QUAD MANIFOLD
 1-1/2" NPT

MUSHROOM VENT
 (FACTORY DRILLED
 FIELD INSTALLED)

ELECTRICAL
 QUICK DISCONNECT (EQD)

(DIMENSIONS ARE IN INCHES)

E/ONE EQUALIZER

BULKHEAD
 (FACTORY INSTALLED)

SUPPLY CABLE
 6 CONDUCTOR, TYPE TC
 DIRECT BURY CABLE

CABLE CONNECTOR
 (FIELD INSTALLED)

LIFTING ROPE
 (NYLON)

EPDM INLET GROMMET
 (FIELD INSTALLED)

ANTI-SIPHON
 CHECK VALVE

INLET
 LOCATION
 VARIABLE
 30" MIN

(2) MAIN PUMPS
 RUN BY A DUPLEX PANEL

DISCHARGE SLIDE FACE
 QUICK DISCONNECT

SS QUAD MANIFOLD
 1/2" FEMALE NPT
 (FACTORY INSTALLED)

FLEXIBLE
 DISCHARGE HOSE

ALARM

ON

OFF

13"
 102 gal

17"
 133 gal

25"
 196 gal

VOLUMES SHOWN ARE FOR Ø48

FIBERGLASS
 TANK
 WITH ANTI-FLOAT FLANGE

(3) SEMI-POSITIVE DISPLACEMENT TYPE PUMP
 DIRECTLY DRIVEN BY 1 HP MOTOR

TRIPLEX STAND
 TO BE ON PUMP CONNECTED
 TO THE SIMPLEX PANEL
 OR ON THE QUAD PANEL
 PAIR THAT IS IN BOTH MODE
 (NB0006P04 TO BE ORDERED
 SEPARATELY, QTY OF 2)

INLET CHOICES

4" DWV PIPE (4.50 OD)	<input type="checkbox"/>
4" DR35 PIPE (4.22 OD)	<input type="checkbox"/>
6" DWV PIPE (6.63 OD)	<input type="checkbox"/>
6" DR35 PIPE (6.28 OD)	<input type="checkbox"/>



SGS	JVL	01/15/25	-	1/32
DR BY	CHK'D	DATE	ISSUE	SCALE

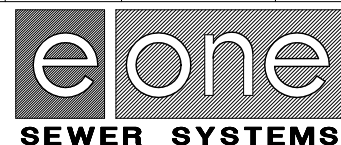

DETAIL SHEET W SERIES TRIPLEX
 QUAD MANIFOLD

NA0155P03

STATION TO BE USED WITH AN E/ONE QUAD PANEL, QUAD PROTECT PLUS OR QUAD T260

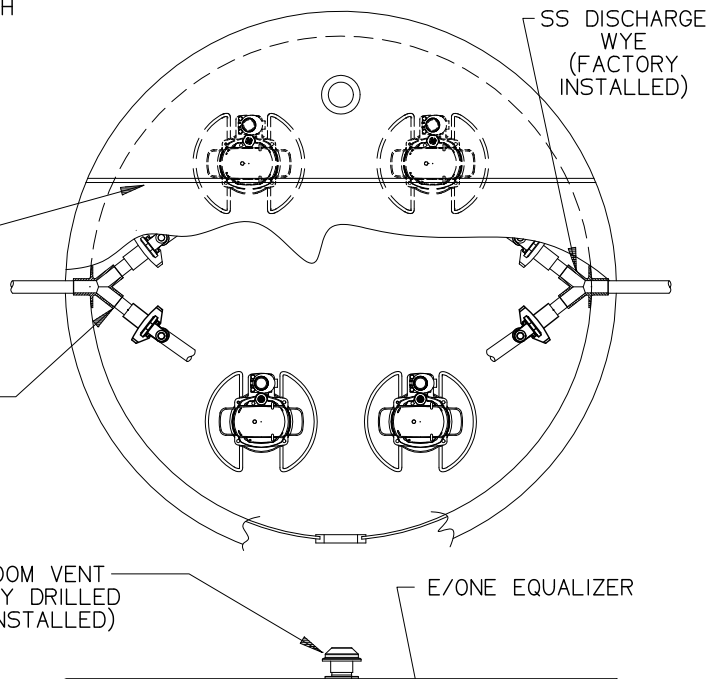

DIAMETER CHOICES		W SERIES QUADPLEX STATIONS	
"D"			
48	<input type="checkbox"/>		
60	<input type="checkbox"/>		
72	<input type="checkbox"/>		
HEIGHT CHOICES		COVER OVER DISCH CHOICES	
"H"	COD RANGE	"COD"	
60	(24)	24	<input type="checkbox"/>
66	(24-30)	30	<input type="checkbox"/>
72	(24-36)	36	<input type="checkbox"/>
78	(24-42)	42	<input type="checkbox"/>
84	(24-48)	48	<input type="checkbox"/>
90	(24-54)	54	<input type="checkbox"/>
96	(24-60)	60	<input type="checkbox"/>
102	(24-66)	66	<input type="checkbox"/>
108	(24-72)	72	<input type="checkbox"/>
114	(24-78)	78	<input type="checkbox"/>
120	(24-84)	84	<input type="checkbox"/>
126	(24-90)	90	<input type="checkbox"/>
132	(24-96)	96	<input type="checkbox"/>
138	(24-102)	102	<input type="checkbox"/>
144	(24-108)	108	<input type="checkbox"/>

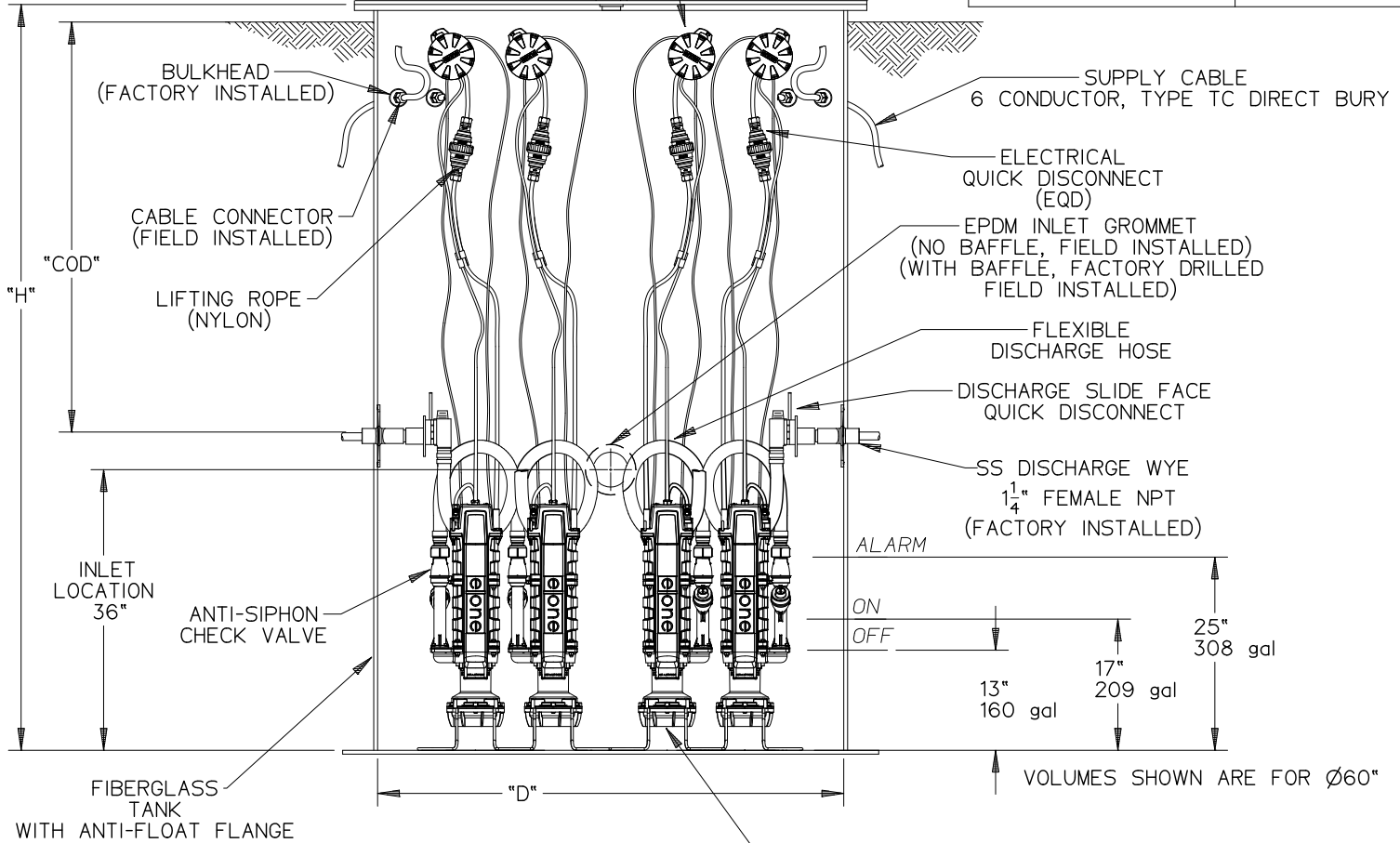

FOUR SEMI-POSITIVE DISPLACEMENT TYPE PUMP DIRECTLY DRIVEN BY 1 HP MOTOR

- NOTE:
- 4" & 6" INLETS ARE EPDM GROMMETS
 - 8" DWV INLET IS A CAST IRON CAULKING HUB
 - 8" DR35 INLET IS A CAST IRON CAULKING HUB AND A FERNCO FITTING

INLET CHOICES	
4" DWV PIPE (4.50 OD)	<input type="checkbox"/>
4" DR35 PIPE (4.22 OD)	<input type="checkbox"/>
6" DWV PIPE (6.63 OD)	<input type="checkbox"/>
6" DR35 PIPE (6.28 OD)	<input type="checkbox"/>
8" DWV PIPE (8.63 OD)	<input type="checkbox"/>
8" DR35 PIPE (8.40 OD)	<input type="checkbox"/>



SGS	JVL	01/13/25	C	1/32
DR BY	CHK'D	DATE	ISSUE	SCALE

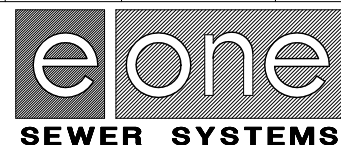

DETAIL SHEET
W SERIES QUADPLEX

NA0154P01

STATION TO BE USED WITH AN E/ONE QUAD PANEL, QUAD PROTECT PLUS OR QUAD T260

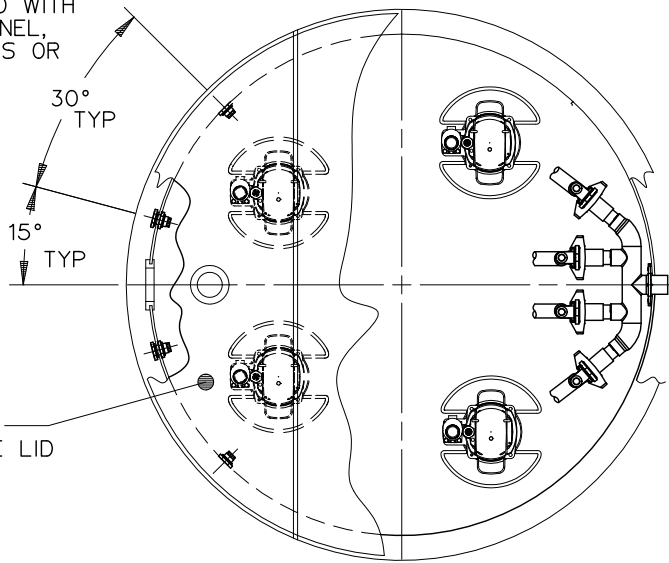

1/3-2/3 HINGED ALUMINUM LOCKABLE LID

MUSHROOM VENT (FACTORY DRILLED FIELD INSTALLED)

E/ONE EQUALIZER

DIAMETER CHOICES		W SERIES QUADPLEX STATIONS QUAD MANIFOLD	
"D"			
48	<input type="checkbox"/>		
60	<input type="checkbox"/>		
72	<input type="checkbox"/>		
HEIGHT CHOICES		COVER OVER DISCH CHOICES	
"H"	COD RANGE	"COD"	
60	(24)	24	<input type="checkbox"/>
66	(24-30)	30	<input type="checkbox"/>
72	(24-36)	36	<input type="checkbox"/>
78	(24-42)	42	<input type="checkbox"/>
84	(24-48)	48	<input type="checkbox"/>
90	(24-54)	54	<input type="checkbox"/>
96	(24-60)	60	<input type="checkbox"/>
102	(24-66)	66	<input type="checkbox"/>
108	(24-72)	72	<input type="checkbox"/>
114	(24-78)	78	<input type="checkbox"/>
120	(24-84)	84	<input type="checkbox"/>
126	(24-90)	90	<input type="checkbox"/>
132	(24-96)	96	<input type="checkbox"/>
138	(24-102)	102	<input type="checkbox"/>
144	(24-108)	108	<input type="checkbox"/>

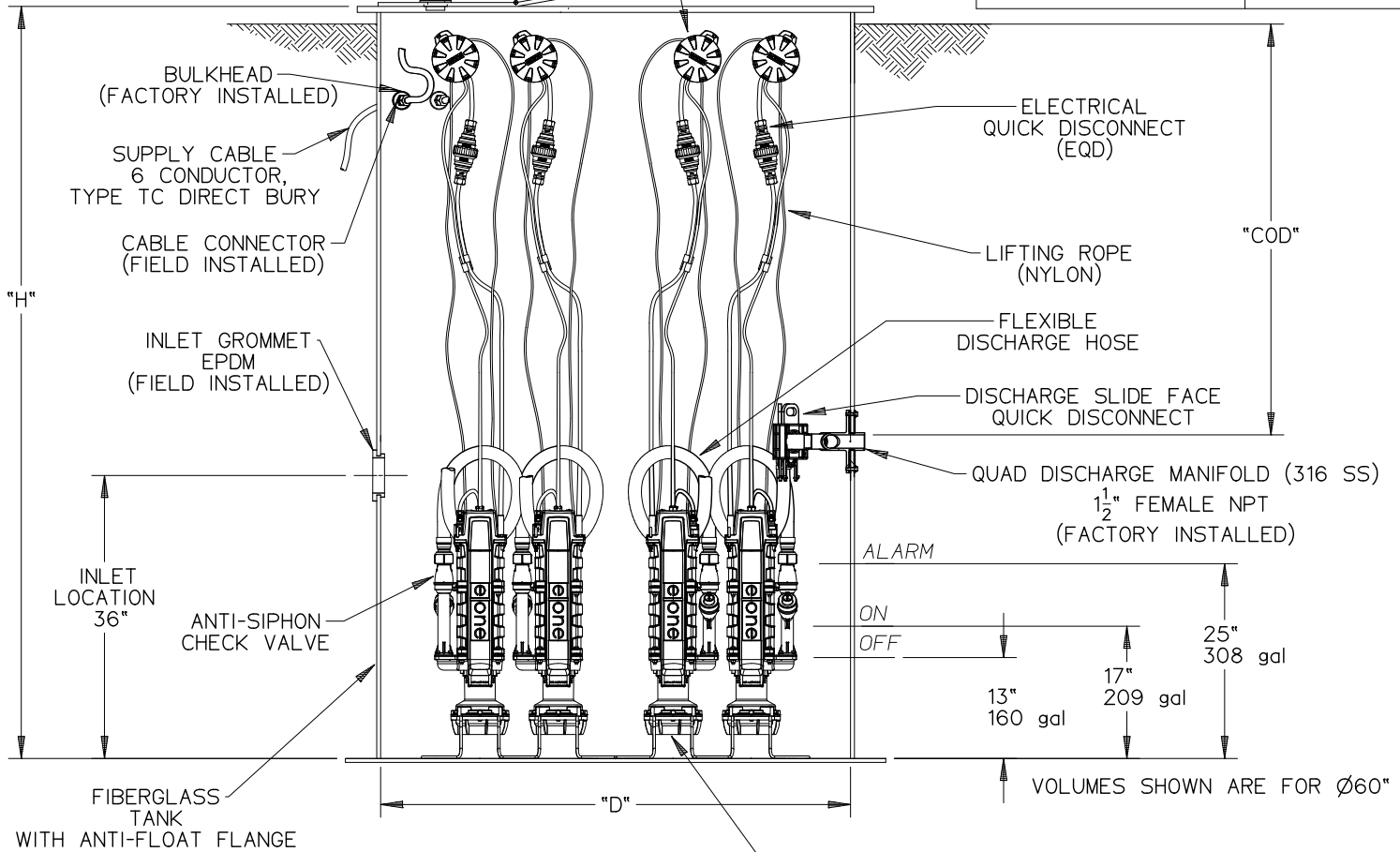

FOUR SEMI-POSITIVE DISPLACEMENT TYPE PUMP DIRECTLY DRIVEN BY 1 HP MOTOR

INLET LOCATION 36"

ANTI-SIPHON CHECK VALVE

ALARM

ON

OFF

25" 308 gal

13" 160 gal

17" 209 gal

VOLUMES SHOWN ARE FOR Ø60"

INLET CHOICES

- 4" DWV PIPE (4.50 OD)
- 4" DR35 PIPE (4.22 OD)
- 6" DWV PIPE (6.63 OD)
- 6" DR35 PIPE (6.28 OD)
- 8" DWV PIPE (8.63 OD)
- 8" DR35 PIPE (8.40 OD)

NOTE:

- 4" & 6" INLETS ARE EPDM GROMMETS
- 8" DWV INLET IS A CAST IRON CAULKING HUB
- 8" DR35 INLET IS A CAST IRON CAULKING HUB AND A FERNCO FITTING



SGS	JVL	01/14/25	-	1/32
DR BY	CHK'D	DATE	ISSUE	SCALE



SEWER SYSTEMS

DETAIL SHEET, W SERIES QUAD, W/ MANIFOLD

NA0154P03

STATION TO BE USED WITH
(1) SENTRY SIMPLEX PANEL

DIAMETER CHOICES

"D"

.610

.762

.914

W SERIES
SIMPLEX
STATIONS

HEIGHT CHOICES

"H" COD RANGE

1.52 (.61)

1.68 (.61-.76)

1.83 (.61-.91)

1.98 (.61-1.07)

2.13 (.61-1.22)

2.29 (.61-1.37)

2.44 (.61-1.52)

2.59 (.61-1.68)

2.74 (.61-1.83)

2.90 (.61-1.98)

3.05 (.61-2.13)

3.20 (.61-2.29)

3.35 (.61-2.44)

3.51 (.61-2.59)

3.66 (.61-2.74)

COVER OVER
DISCH CHOICES

"COD" 0.61

0.76

0.91

1.07

1.22

1.37

1.52

1.68

1.83

1.98

2.13

2.29

2.44

2.59

2.74

(DIMENSIONS ABOVE ARE IN METERS)

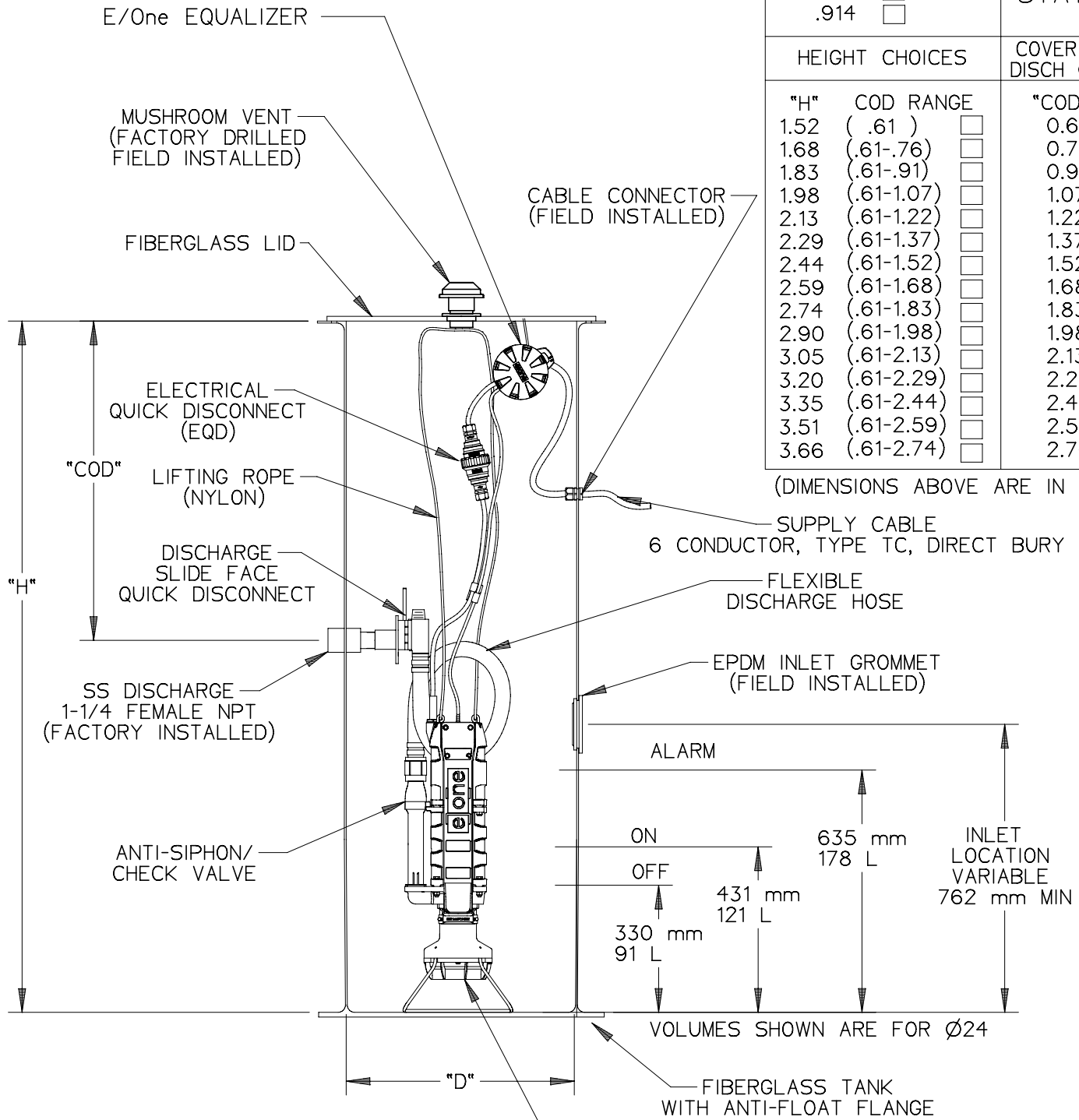

SEMI-POSITIVE DISPLACEMENT TYPE PUMP
DIRECTLY DRIVEN BY 1 HP MOTOR

INLET CHOICES

- 4" DWV PIPE (4.50 OD)
- 4" DR35 PIPE (4.22 OD)
- 6" DWV PIPE (6.63 OD)
- 6" DR35 PIPE (6.28 OD)

PJS		12-09-10	-	1/16
DR BY	CHK'D	DATE	ISSUE	SCALE



DETAIL SHEET,
W SERIES SIMPLEX, METRIC

NA0157P02



STATION TO BE USED WITH
(1) MOD T260 DUPLEX PANEL

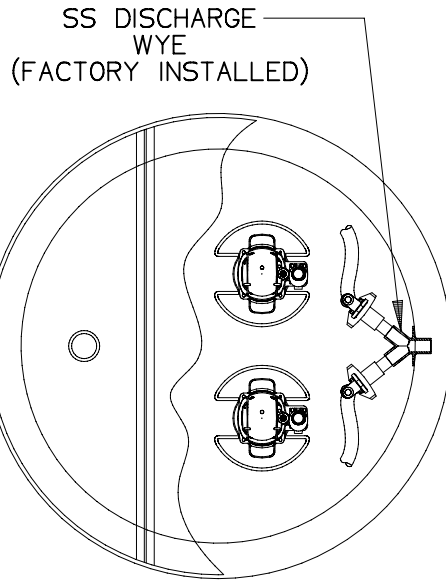

DIAMETER CHOICES		W SERIES DUPLEX STATIONS
"D"		
0.91	<input type="checkbox"/>	
1.07	<input type="checkbox"/>	
1.22	<input type="checkbox"/>	
1.52	<input type="checkbox"/>	

HEIGHT CHOICES		COVER OVER DISCH CHOICES
"H"	COD RANGE	
1.52	(.61)	0.61 <input type="checkbox"/>
1.68	(.61-.76)	0.76 <input type="checkbox"/>
1.83	(.61-.91)	0.91 <input type="checkbox"/>
1.98	(.61-1.07)	1.07 <input type="checkbox"/>
2.13	(.61-1.22)	1.22 <input type="checkbox"/>
2.29	(.61-1.37)	1.37 <input type="checkbox"/>
2.44	(.61-1.52)	1.52 <input type="checkbox"/>
2.59	(.61-1.68)	1.68 <input type="checkbox"/>
2.74	(.61-1.83)	1.83 <input type="checkbox"/>
2.90	(.61-1.98)	1.98 <input type="checkbox"/>
3.05	(.61-2.13)	2.13 <input type="checkbox"/>
3.20	(.61-2.29)	2.29 <input type="checkbox"/>
3.35	(.61-2.44)	2.44 <input type="checkbox"/>
3.51	(.61-2.59)	2.59 <input type="checkbox"/>
3.66	(.61-2.74)	2.74 <input type="checkbox"/>

ALUMINUM 1/3 - 2/3 SPLIT
LOCKABLE LID

MUSHROOM VENT
(FACTORY DRILLED
FIELD INSTALLED)

CABLE CONNECTOR
(FIELD INSTALLED)

BULKHEAD FITTING
(FACTORY INSTALLED)

SUPPLY CABLE
6 CONDUCTOR, TYPE TC
DIRECT BURY

EPDM INLET
GROMMET
(FIELD INSTALLED)

INLET
LOCATION
VARIABLE
762 mm MIN

FLEXIBLE
DISCHARGE HOSE

FIBERGLASS
TANK
WITH ANTI-FLOAT FLANGE

SEMI-POSITIVE DISPLACEMENT TYPE PUMP
DIRECTLY DRIVEN BY 1 HP MOTOR

E/O/E EQUALIZER

ELECTRICAL
QUICK DISCONNECT
(EQD)

LIFTING ROPE
(NYLON)

DISCHARGE SLIDE FACE
QUICK DISCONNECT

SS DISCHARGE WYE
1 1/4" FEMALE NPT
(FACTORY INSTALLED)

ANTI-SIPHON
CHECK VALVE

ALARM

ON
OFF

330 mm
386 L

431 mm
504 L

635 mm
742 L

VOLUMES SHOWN ARE FOR Ø48"

(DIMENSIONS ABOVE ARE IN METERS)

INLET CHOICES	
4" DWV PIPE (4.50 OD)	<input type="checkbox"/>
4" DR35 PIPE (4.22 OD)	<input type="checkbox"/>
6" DWV PIPE (6.63 OD)	<input type="checkbox"/>
6" DR35 PIPE (6.28 OD)	<input type="checkbox"/>



PJS		12-09-10	-	1/32
DR BY	CHK'D	DATE	ISSUE	SCALE



DETAIL SHEET,
W SERIES DUPLEX, METRIC

NA0156P02

STATION TO BE USED WITH
 (1) MOD T260 DUPLEX PANEL AND
 (1) SENTRY SIMPLEX PANEL

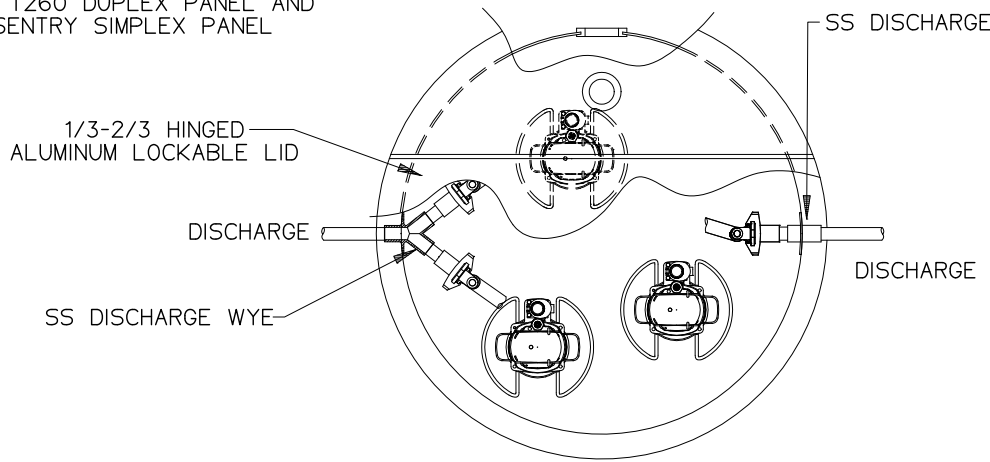

DIAMETER CHOICES

- "D"
 1.22
 1.52

W SERIES
 TRIPLEX
 STATIONS

HEIGHT CHOICES

- | "H" | COD RANGE | |
|------|------------|--------------------------|
| 1.52 | (.61) | <input type="checkbox"/> |
| 1.68 | (.61-.76) | <input type="checkbox"/> |
| 1.83 | (.61-.91) | <input type="checkbox"/> |
| 1.98 | (.61-1.07) | <input type="checkbox"/> |
| 2.13 | (.61-1.22) | <input type="checkbox"/> |
| 2.29 | (.61-1.37) | <input type="checkbox"/> |
| 2.44 | (.61-1.52) | <input type="checkbox"/> |
| 2.59 | (.61-1.68) | <input type="checkbox"/> |
| 2.74 | (.61-1.83) | <input type="checkbox"/> |
| 2.90 | (.61-1.98) | <input type="checkbox"/> |
| 3.05 | (.61-2.13) | <input type="checkbox"/> |
| 3.20 | (.61-2.29) | <input type="checkbox"/> |
| 3.35 | (.61-2.44) | <input type="checkbox"/> |
| 3.51 | (.61-2.59) | <input type="checkbox"/> |
| 3.66 | (.51-2.74) | <input type="checkbox"/> |

COVER OVER
 DISCH CHOICES

- | "COD" | |
|-------|--------------------------|
| 0.61 | <input type="checkbox"/> |
| 0.76 | <input type="checkbox"/> |
| 0.91 | <input type="checkbox"/> |
| 1.07 | <input type="checkbox"/> |
| 1.22 | <input type="checkbox"/> |
| 1.37 | <input type="checkbox"/> |
| 1.52 | <input type="checkbox"/> |
| 1.68 | <input type="checkbox"/> |
| 1.83 | <input type="checkbox"/> |
| 1.98 | <input type="checkbox"/> |
| 2.13 | <input type="checkbox"/> |
| 2.29 | <input type="checkbox"/> |
| 2.44 | <input type="checkbox"/> |
| 2.59 | <input type="checkbox"/> |
| 2.74 | <input type="checkbox"/> |

(DIMENSIONS ABOVE ARE IN METERS)

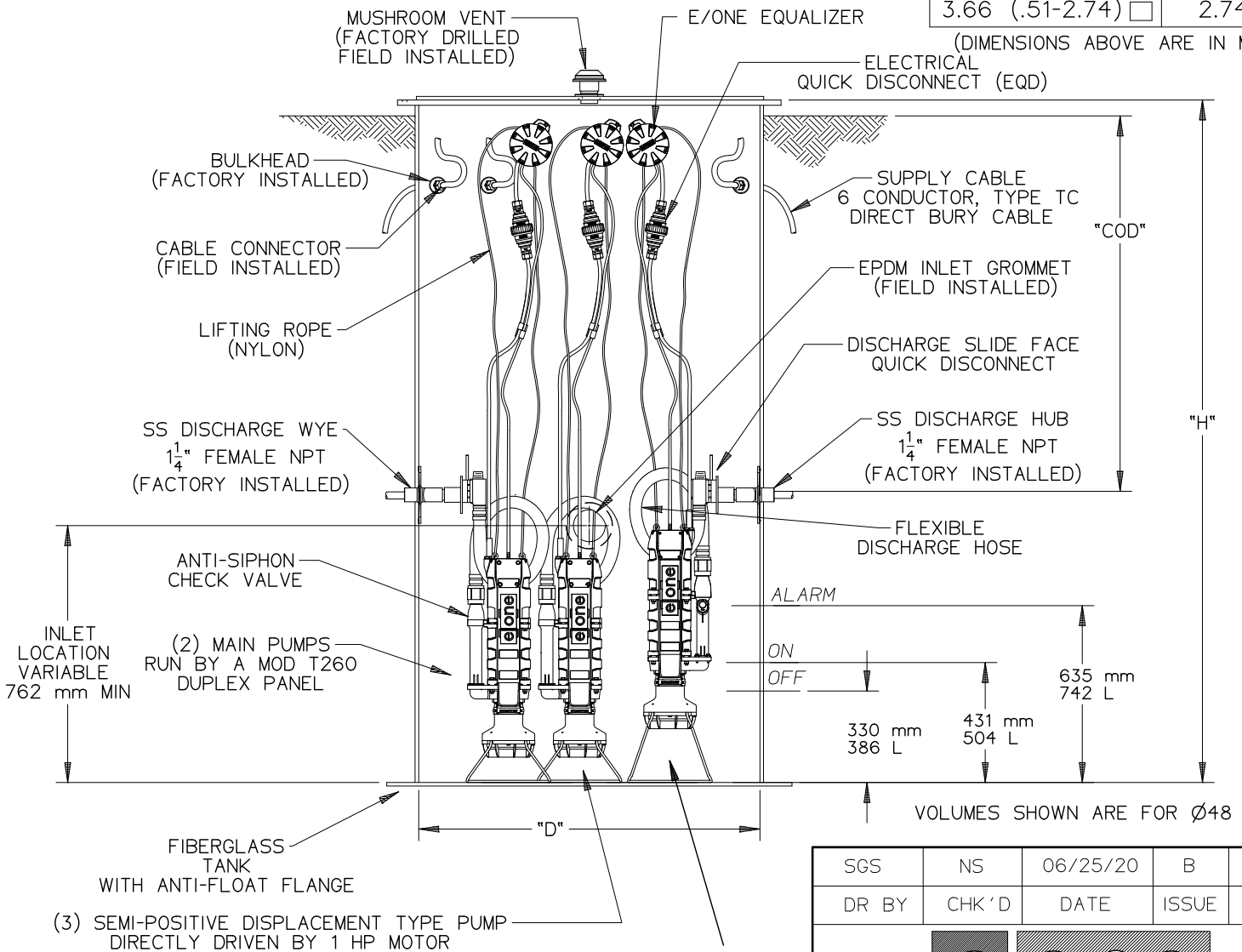

VOLUMES SHOWN ARE FOR Ø48

TALL STAND IS TO BE USED ON ONE THE PUMP CONNECTED TO THE SIMPLEX PANEL

TO BE ORDERED SEPARATELY
 NB0006P04 QTY 2 REQ.

INLET CHOICES

- | | |
|------------------------|--------------------------|
| 4" DWV PIPE (4.50 OD) | <input type="checkbox"/> |
| 4" DR35 PIPE (4.22 OD) | <input type="checkbox"/> |
| 6" DWV PIPE (6.63 OD) | <input type="checkbox"/> |
| 6" DR35 PIPE (6.28 OD) | <input type="checkbox"/> |

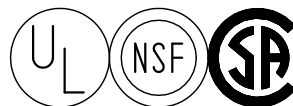

SGS	NS	06/25/20	B	1/32
DR BY	CHK'D	DATE	ISSUE	SCALE

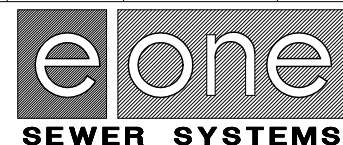

DETAIL SHEET
 W SERIES TRIPLEX, METRIC

NA0155P02

STATION TO BE USED WITH AN E/ONE QUAD PANEL, QUAD PROTECT PLUS OR QUAD T260

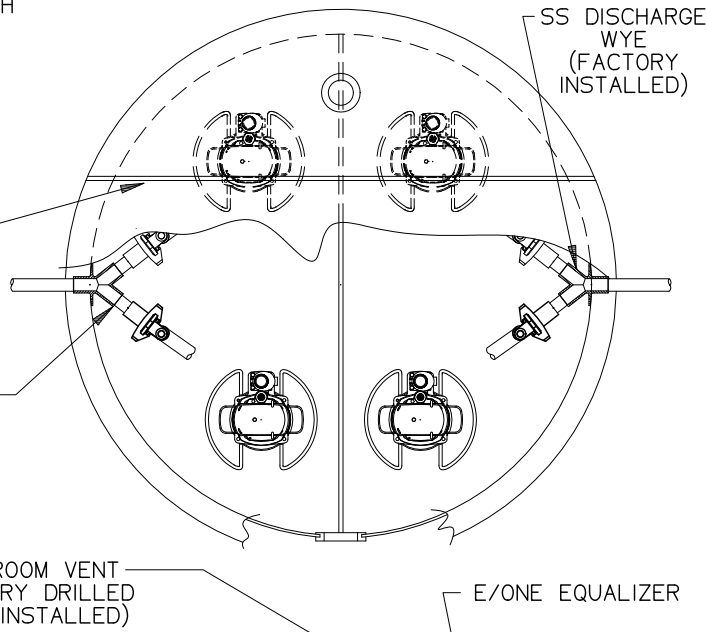

DIAMETER CHOICES

- "D"
- 1.22
 - 1.52
 - 1.83

W SERIES QUADPLEX STATIONS

HEIGHT CHOICES

"H" COD RANGE

- 1.52 (.61)
- 1.68 (.61-.76)
- 1.83 (.61-.91)
- 1.98 (.61-1.07)
- 2.13 (.61-1.22)
- 2.29 (.61-1.37)
- 2.44 (.61-1.52)
- 2.59 (.61-1.68)
- 2.74 (.61-1.83)
- 2.90 (.61-1.98)
- 3.05 (.61-2.13)
- 3.20 (.61-2.29)
- 3.35 (.61-2.44)
- 3.51 (.61-2.59)
- 3.66 (.61-2.74)

COVER OVER DISCH CHOICES

- "COD"
- 0.61
 - 0.76
 - 0.91
 - 1.07
 - 1.22
 - 1.37
 - 1.52
 - 1.68
 - 1.83
 - 1.98
 - 2.13
 - 2.29
 - 2.44
 - 2.59
 - 2.74

(DIMENSIONS ABOVE ARE IN METERS)

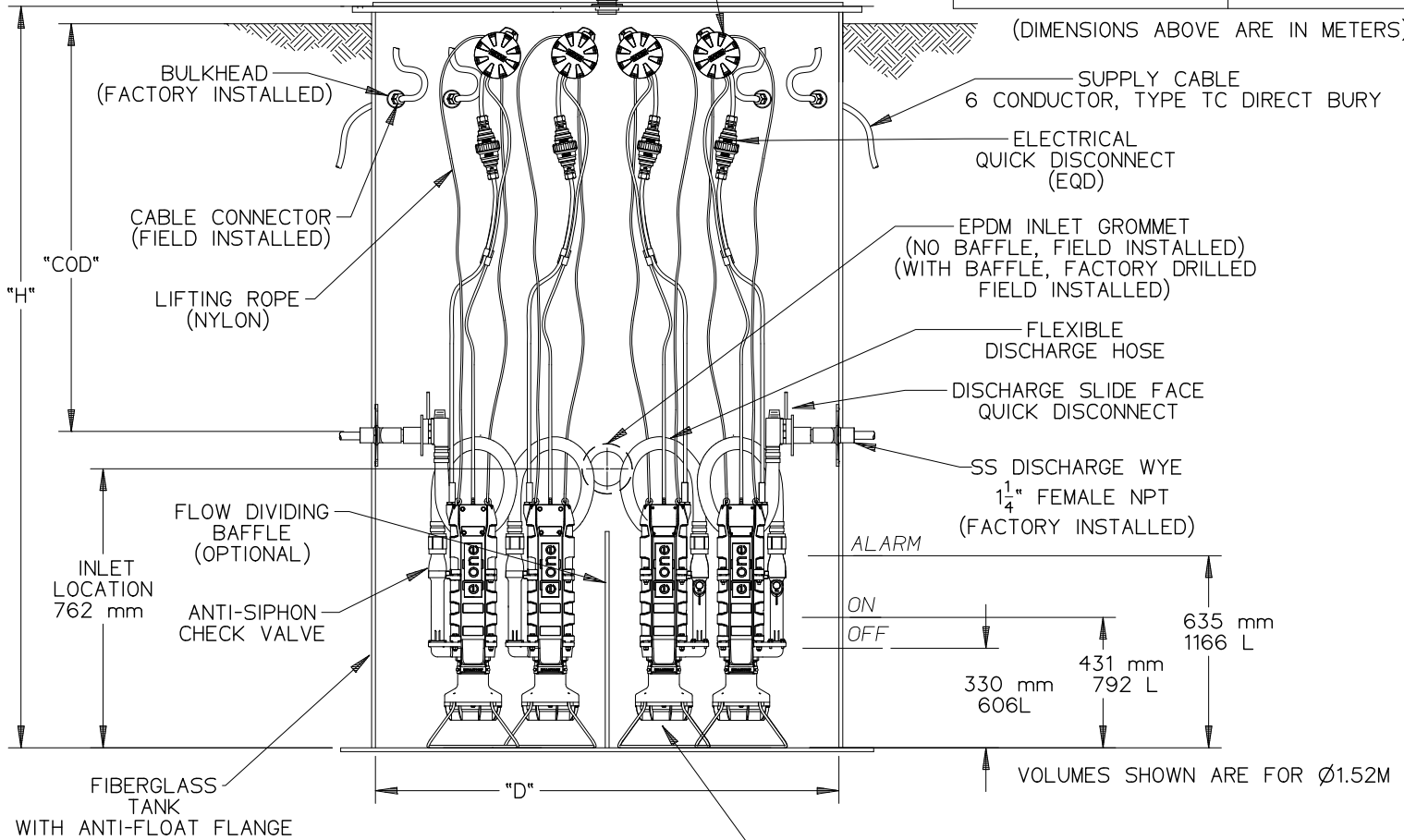

FOUR SEMI-POSITIVE DISPLACEMENT TYPE PUMP DIRECTLY DRIVEN BY 1 HP MOTOR

NOTE:

- 4" & 6" INLETS ARE EPDM GROMMETS
- 8" DWV INLET IS A CAST IRON CAULKING HUB
- 8" DR35 INLET IS A CAST IRON CAULKING HUB AND A FERNCO FITTING

INLET CHOICES

- 4" DWV PIPE (4.50 OD)
- 4" DR35 PIPE (4.22 OD)
- 6" DWV PIPE (6.63 OD)
- 6" DR35 PIPE (6.28 OD)
- 8" DWV PIPE (8.63 OD)
- 8" DR35 PIPE (8.40 OD)

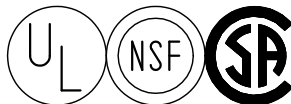

PJS		12/06/17	A	1/32
DR BY	CHK'D	DATE	ISSUE	SCALE

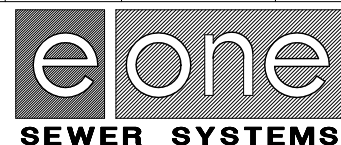

DETAIL SHEET
W SERIES QUADPLEX, METRIC

NA0154P02